

FRONT ELEVATION

R.C.C. 1:2:4 MIX ROOF SLAB
WEATHERING COURSE
PARAPET WALL 9" THICK
R.C.C. 1:2:4 MIX LINTEL & SONDHAGE
B.W INCH 1.5 MIX

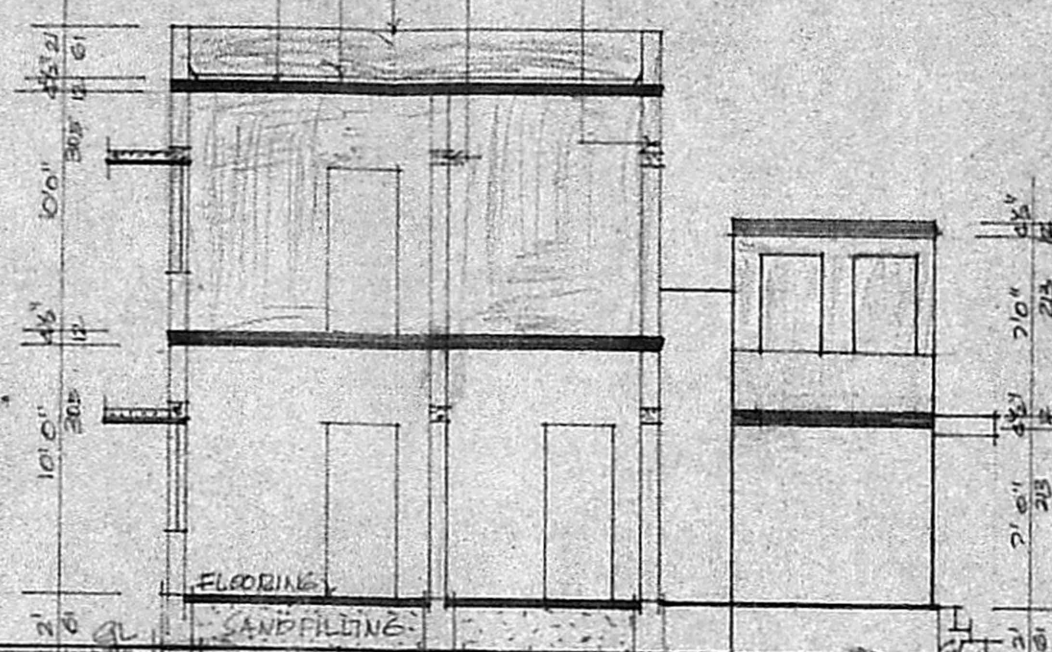

SECTION ON 'A-A'

Planning Permit No. **APPROVED**
Subject to the conditions in
with office letter.
No. **A/1844/88** 14-6-88
G. Vijayaraj
FOR MEMBER SECRETARY
14-6-88

STAIR CASE DETAILS:
WIDTH 30" CHS
RAISE 12 CHS
TREAD 23 CHS

SITE PLAN

COLOUR INDEX:
PROPOSED
SITE BOUNDARY
ROAD
EXISTING BUILDING.

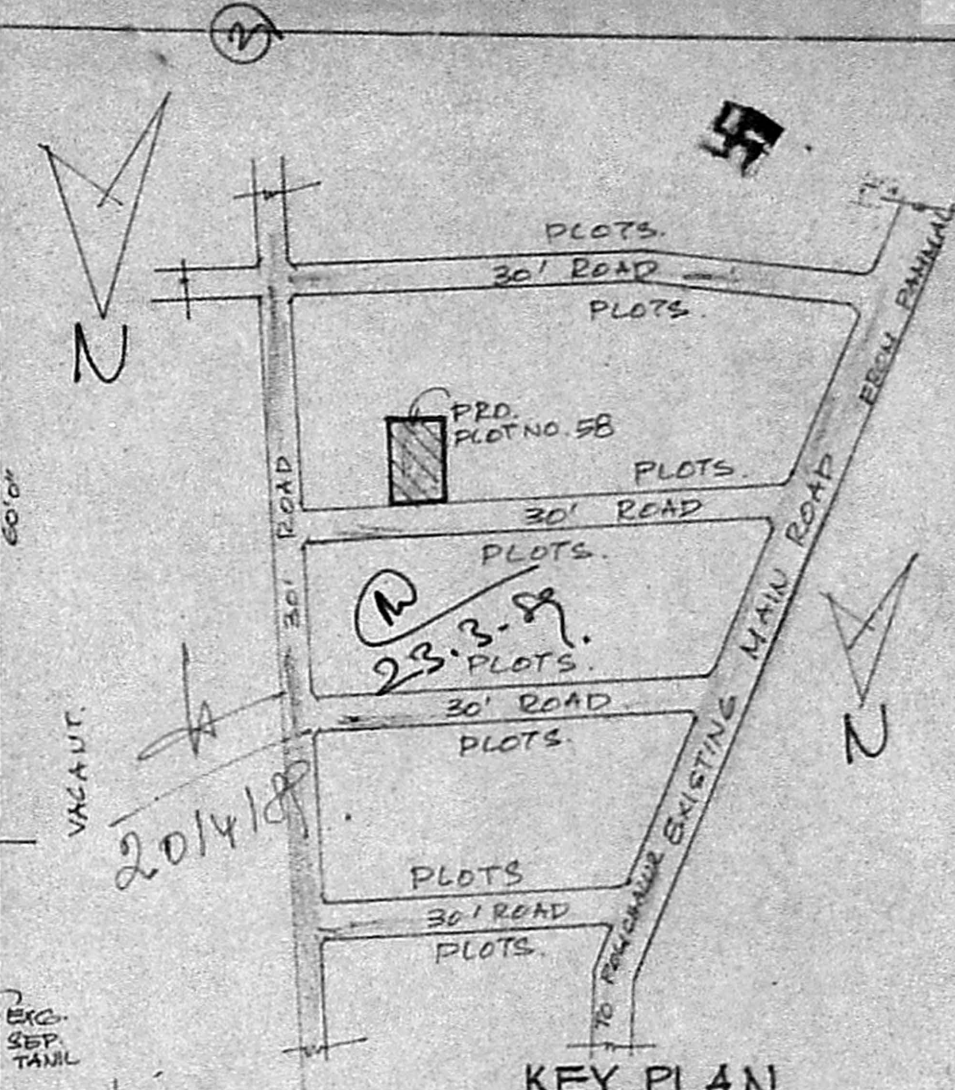

KEY PLAN
NOT TO SCALE

REFERENCE:-

L DOOR	3'0" x 6'6"	91 x 198
R DOOR	3'0" x 6'6"	91 x 183
D2 DOOR	2'6" x 6'0"	75 x 183
W. WIND	4'6" x 4'6"	135 x 135
W. WIND	3'0" x 4'6"	91 x 135
V. VENT.	2'6" x 1'9"	75 x 54

	30 FFS	30 IHS
PLOT EXTENT	2400	223
EXG. BUILDING.	450	42
PRO. BATH & WC.	94	9
FIRST FLOOR PRO.	232	22
PRO. BATH & WC.	54	5
OPEN SPACE	1896	172

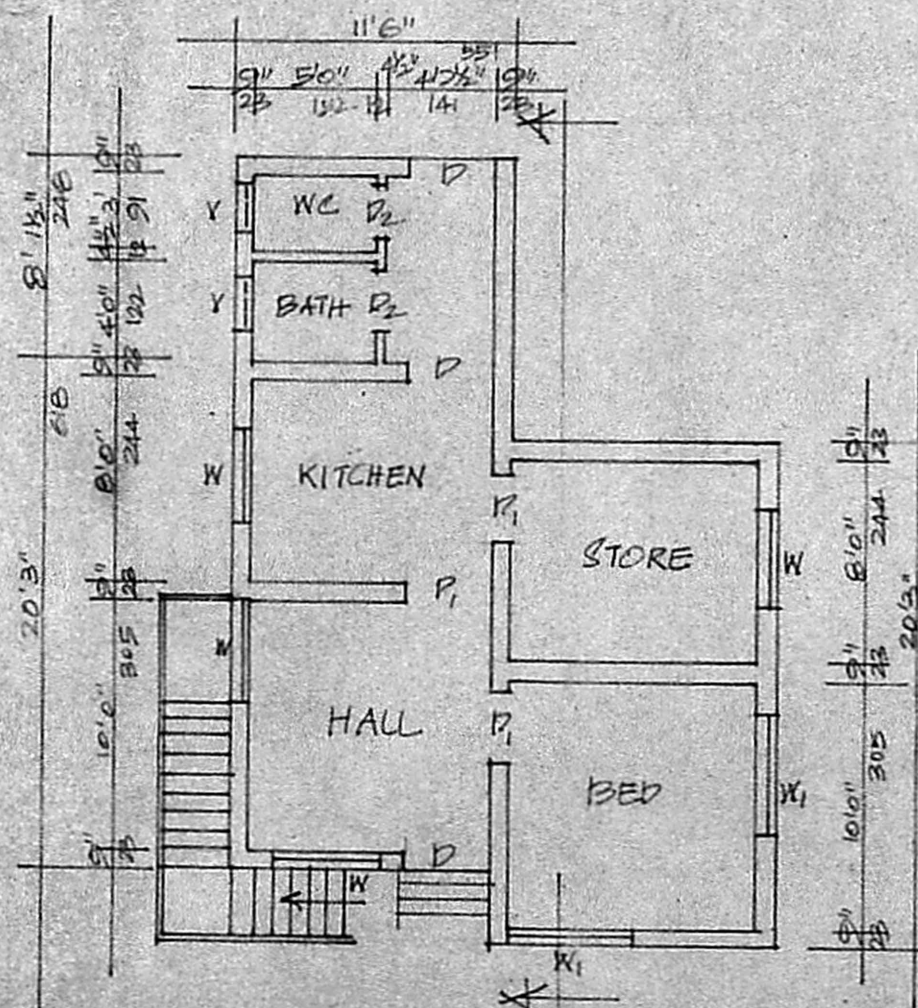

GROUND FLOOR PLAN

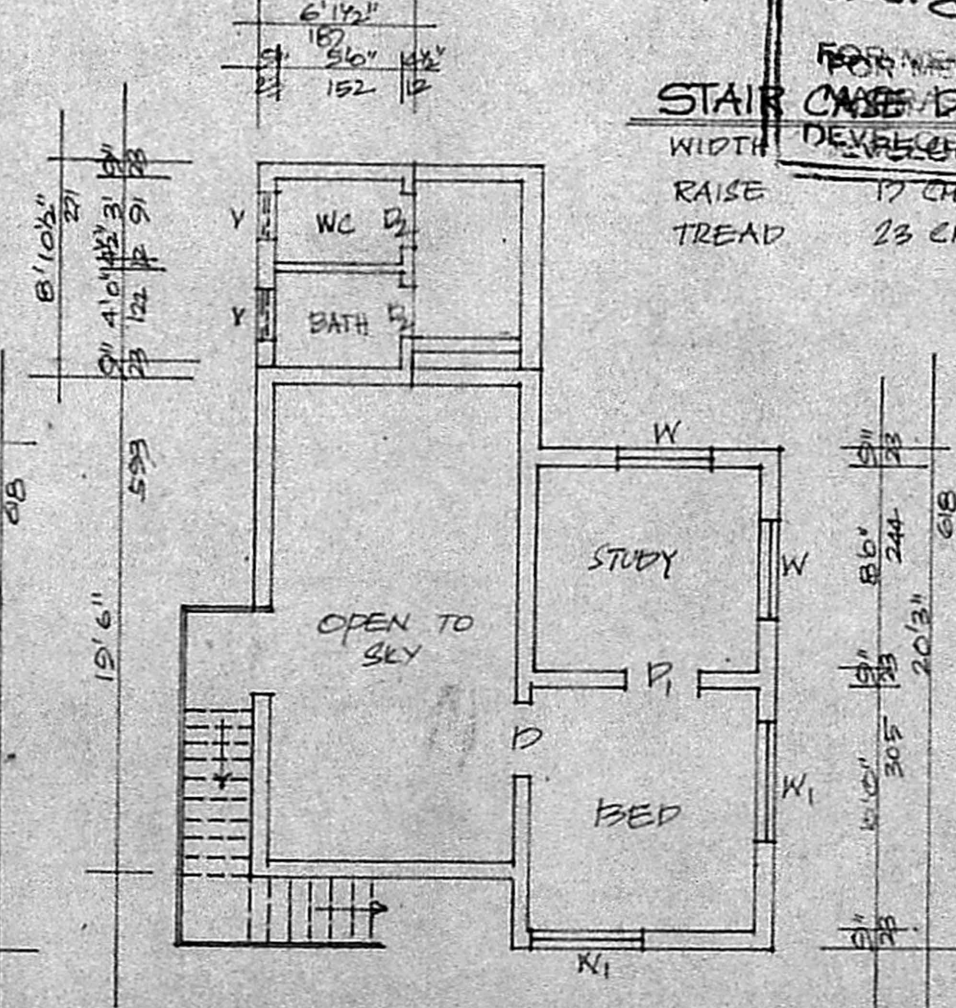

FIRST FLOOR PLAN

PLAN SHOWING THE PROPOSED ADDITIONAL CONSTRUCTION TO THE EXG. BUILDING IN S. NO. 147/4C (147/5) POLICHALUR VILLAGE - AT PLOT NO. 58 SAIDAPET TALUK - CHINGLEPUT DISTRICT.

* EXG. GROUND FLOOR PLAN APPD. P.D.S. NO 1480/71 DATE: 537

DR. A. KAMALA KANTHAN,
M.B.B.S. MS.
REG. No. 25395, CIVIL ASST SURGEON
AUTHORISED MEDICAL ATTENDANT
GOVERNMENT HOSPITAL-TAMBARAM
OWNER

K. KRISHNA RAJAN, L.C.E.
Consulting Engineer,
LICENSED SURVEYOR,
TAMBARAM MUNICIPALITY
TAMERLAKE SURVEYOR
MADRAS SURVEYOR